

Carrière de BRS
 Fraiture -4
 Tir du 27/06/2018
 Sismographe placé au
 261 Halleux
 4710 Comblain-au-Pont

Record: 2164201806271354110.dtb
 Number: 110
 Seismograph: Mini-Seis
 Type of Record: Waveform
 Date: 27-06-18 13:54:00
 SN: 2164
 Duration: 5,50 Seconds
 Sample Rate: 1024
 Pre-Trigger: 0,5 Seconds
 Seismic Trigger: 0,508 mm/s
 Acoustic Trigger: 142,1 dB
 Voltage: 6,5

Peaks and Frequencies	Graph Information
PPV Maximum: 1,14 mm/s A: 109,5 dB @ 4,9 Hz (2,36 s) R: 0,826 mm/s @ 36,5 Hz (0,123 s) V: 0,635 mm/s @ 34,1 Hz (0,00195 s) T: 1,14 mm/s @ 24,3 Hz (0,151 s) Last Calibration Date: 21	Time Range: -0,500 s to 5,00 s Acoustic Scale: 0,0300 Mb/div Seismic Scale: 0,570 mm/s/div Time Intervals: 0,550 Seconds

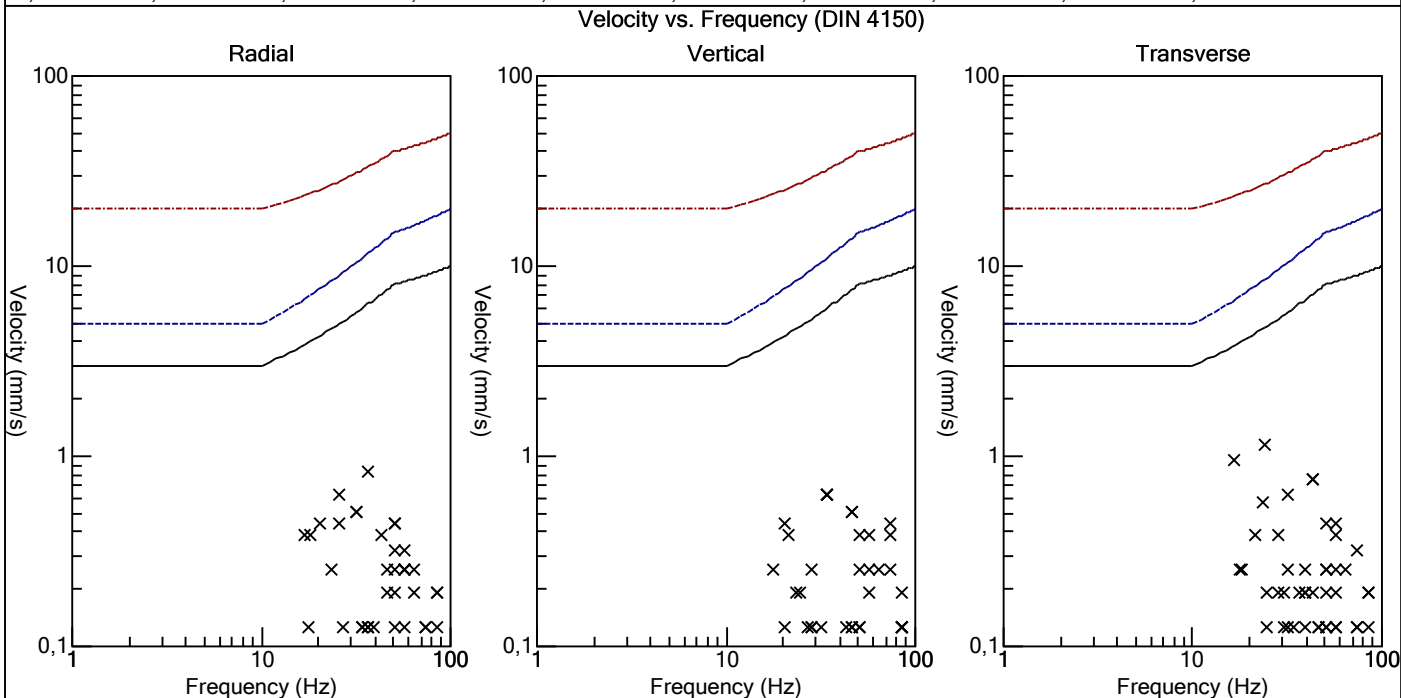
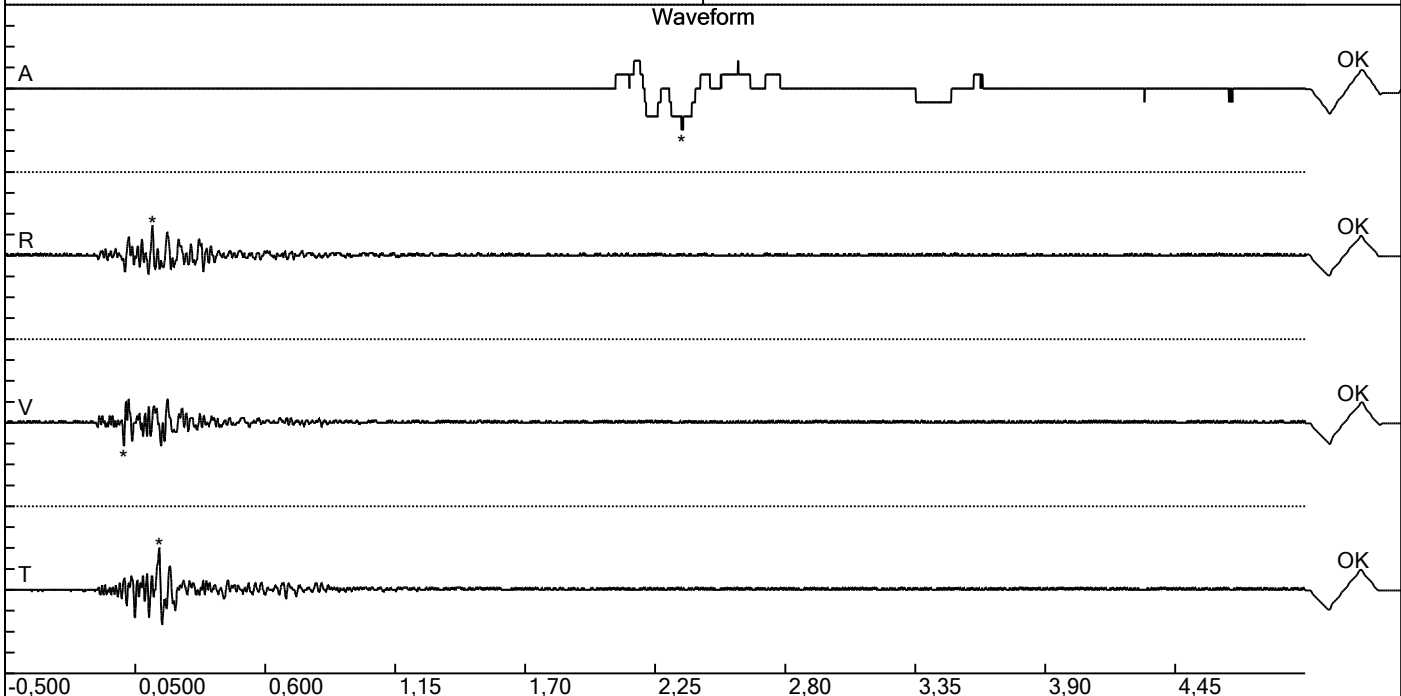

Carrière de BRS
 Fraiture -4
 Tir du 27/06/2018
 Sismographe placé au
 261 Halleux
 4710 Comblain-au-Pont

Record: 2164201806271354110.dtb
 Number: 110
 Seismograph: Mini-Seis
 Type of Record: Waveform
 Date: 27-06-18 13:54:00
 SN: 2164
 Duration: 5,50 Seconds
 Sample Rate: 1024
 Pre-Trigger: 0,5 Seconds
 Seismic Trigger: 0,508 mm/s
 Acoustic Trigger: 142,1 dB
 Voltage: 6,5

Peaks and Frequencies	Graph Information
PPV Maximum: 1,14 mm/s A: 109,5 dB @ 4,9 Hz (2,36 s) R: 0,826 mm/s @ 36,5 Hz (0,123 s) V: 0,635 mm/s @ 34,1 Hz (0,00195 s) T: 1,14 mm/s @ 24,3 Hz (0,151 s) Last Calibration Date: 21	Time Range: -0,500 s to 5,00 s Acoustic Scale: 0,0300 Mb/div Seismic Scale: 0,570 mm/s/div Time Intervals: 0,550 Seconds

